

40-8

A PLANNED UNIT DEVELOPMENT IN COUNTRY CLUB TRAIL  
**PLAT OF BENT TREE GARDENS**  
 SHEET NO. THREE OF THREE SHEETS

8

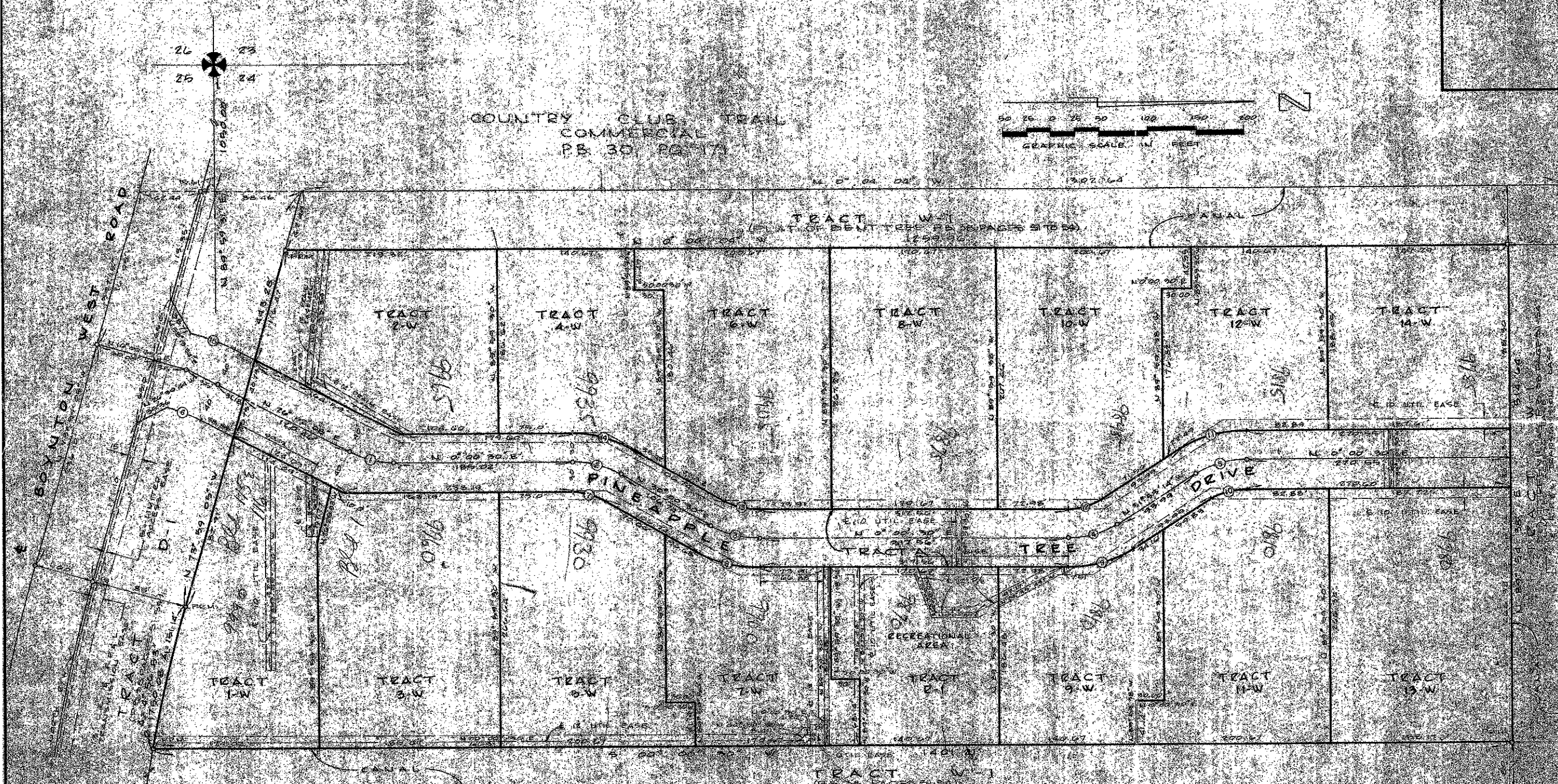

Δ AND R/W CURVE DATA

| NO | RADIUS | DELTA       | ΔL    | T      | CH    |
|----|--------|-------------|-------|--------|-------|
| 1  | 100    | 26° 41' 00" | 18.78 | 23.84  | 10.00 |
| 2  | 100    | 30° 00' 00" | 22.00 | 26.88  | 10.00 |
| 3  | 100    | 30° 00' 00" | 22.00 | 26.88  | 10.00 |
| 4  | 100    | 31° 55' 44" | 23.00 | 28.25  | 10.00 |
| 5  | 100    | 31° 55' 44" | 23.00 | 28.25  | 10.00 |
| 6  | 500.00 | 10° 18' 48" | 88.42 | 100.11 | 50.00 |
| 7  | 70     | 30° 00' 00" | 14.00 | 17.32  | 7.00  |
| 8  | 100.00 | 30° 00' 00" | 18.78 | 23.84  | 10.00 |

| NO | RADIUS | DELTA       | ΔL    | T     | CH    |
|----|--------|-------------|-------|-------|-------|
| 9  | 100    | 31° 55' 44" | 23.00 | 28.25 | 10.00 |
| 10 | 100    | 31° 55' 44" | 23.00 | 28.25 | 10.00 |
| 11 | 100    | 31° 55' 44" | 23.00 | 28.25 | 10.00 |
| 12 | 70     | 30° 00' 00" | 14.00 | 17.32 | 7.00  |
| 13 | 70     | 30° 00' 00" | 14.00 | 17.32 | 7.00  |
| 14 | 70     | 30° 00' 00" | 14.00 | 17.32 | 7.00  |
| 15 | 200.00 | 10° 18' 48" | 44.21 | 50.10 | 20.00 |

PLAT OF BENT TREE  
 PB 35, PB 51, 52, 53 & 54

0226-002

40/8

Robert E. Owen & Associates, Inc.  
 ENGINEERS - PLANNERS - SURVEYORS  
 WEST PALM BEACH  
 FLORIDA

**PLAT OF  
 BENT TREE  
 GARDENS**

798916  
 1/4 50  
 NOV 1979  
**3**  
 BF 2290A